

Wall cladding (non cavity shown)

Selected fixing

Apron flashing BMT to match
STANDING SEAM TRAY material

Freeman Group Ltd STANDING SEAM TRAY

12mm min plywood substrate
refer architect or building
designer for timber treatment

Vapour barrier/ Roofing Underlay and
drainage matt to underside of tray cladding

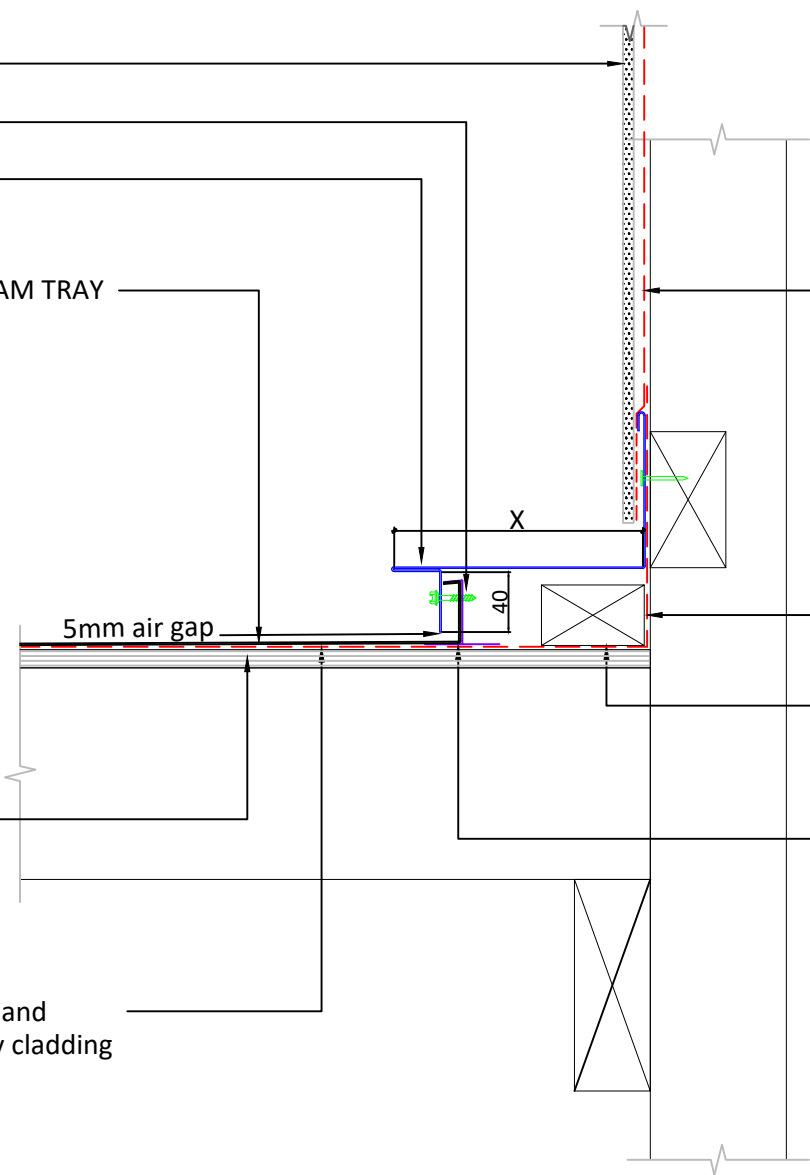

Freeman Group Ltd STANDING SEAM

STANDING SEAM material	
0.55mm	Colorsteel® Endura
0.55mm	Colorsteel® Maxx
0.55mm	Zincalume

Vapour barrier/ Wall Underlay

Vapour barrier/ Wall Underlay
lap as shown

Treated timber batten

TRAY clip

Notes:
Roof void ventilation may require consideration
as tray panels do not provide roof ventilation.